2. Stimme C-Blockflöte

O Tannenbaum

Text: Ernst Anschütz, 1819 (1780-1861)

Melodie: Volksweise

Bearbeitung: Bruno Waizmann, Martin Leuchtner

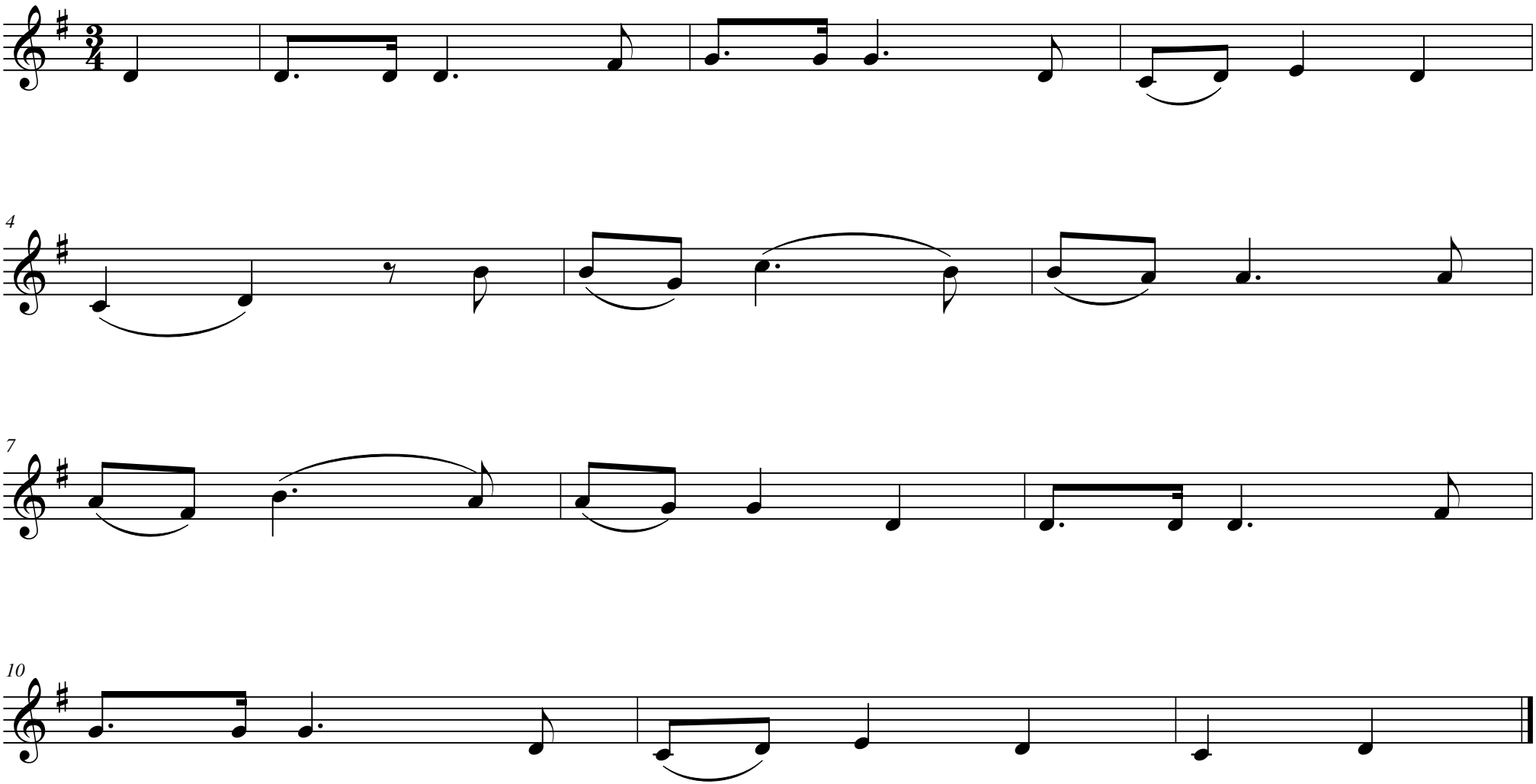

©LeuWa-Verlag 2015