2. Stimme C-Blockflöte

Jingle Bells

Melodie: James Lord Pierpont, 1857

Bearbeitung: Bruno Waizmann, Martin Leuchtner

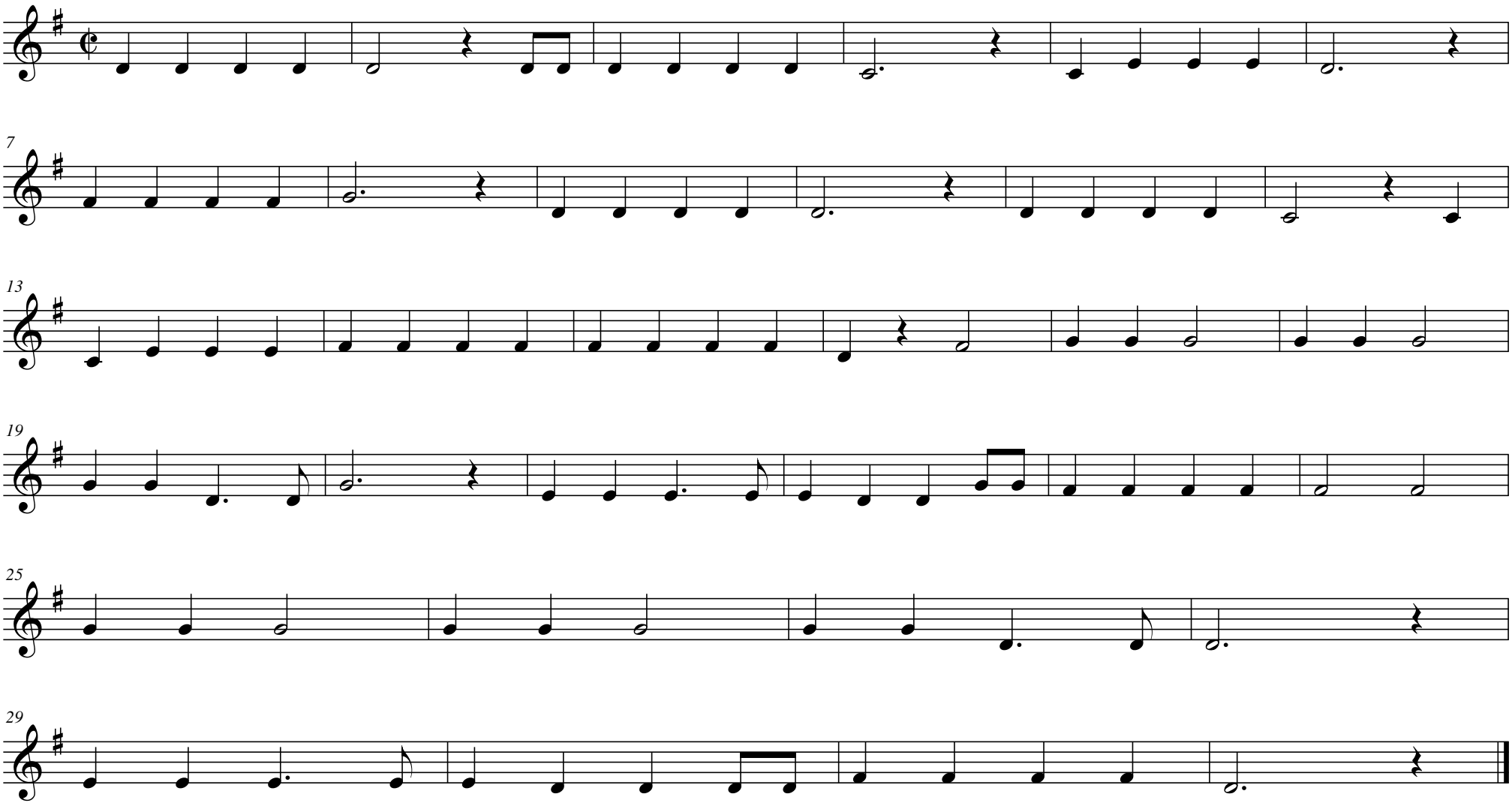

©LeuWa-Verlag 2015