

2. Stimme C Blockflöte

Amazing Grace

Text & Melodie: John Newton (1725–1807) 1772

Bearbeitung: Bruno Waizmann, Martin Leuchtnr

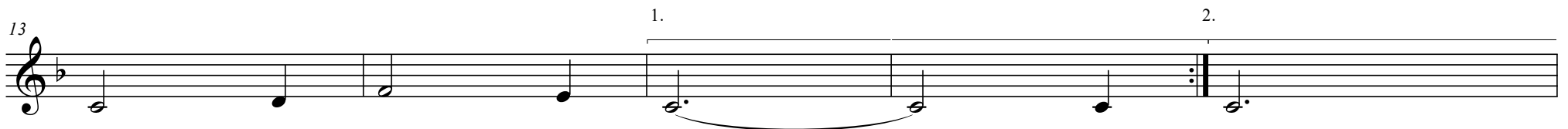
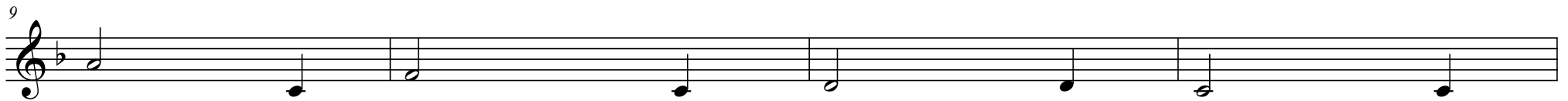
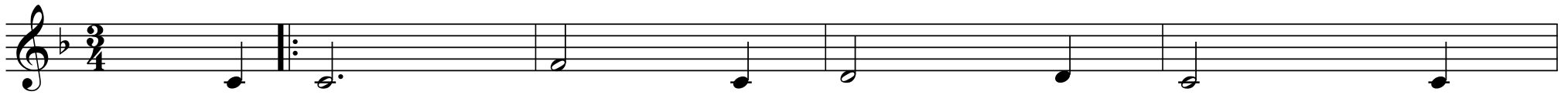

18

23

27

31
