2. Stimme Blockflöte

Vom Himmel hoch, da komm´ich her

Text: Martin Luther, 1539 (1483-1546)
Melodie: Valentin Schumann & Martin Luther, 1539
Bearbeitung: Bruno Waizmann, Martin Leuchtner

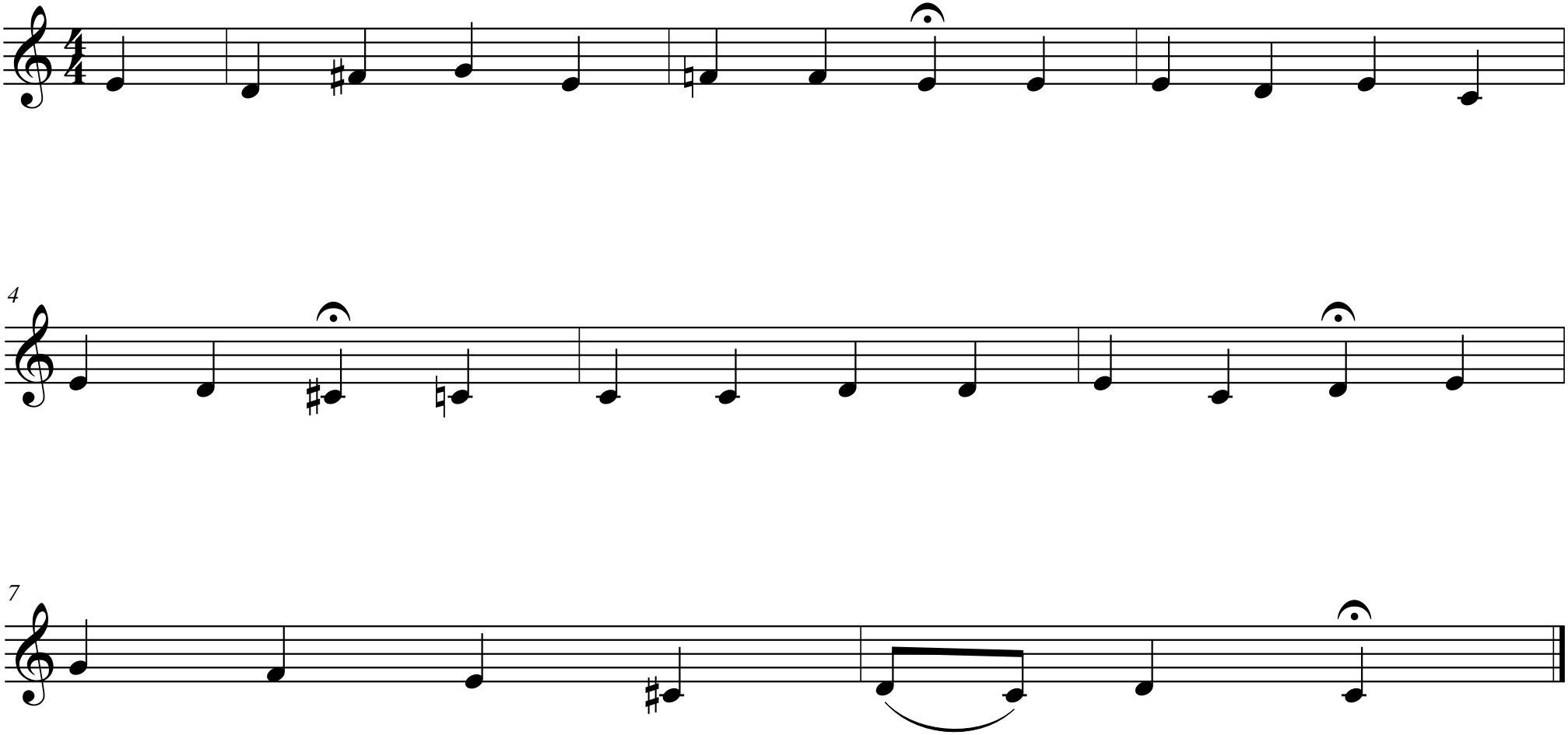

©LeuWa-Verlag 2015